



76th Annual

MIDWEST CHARITY HORSE SHOW

June 13-17, 2017

Matinee and Evening Performances, Tuesday - Saturday
Illinois State Fairgrounds, Springfield, Illinois

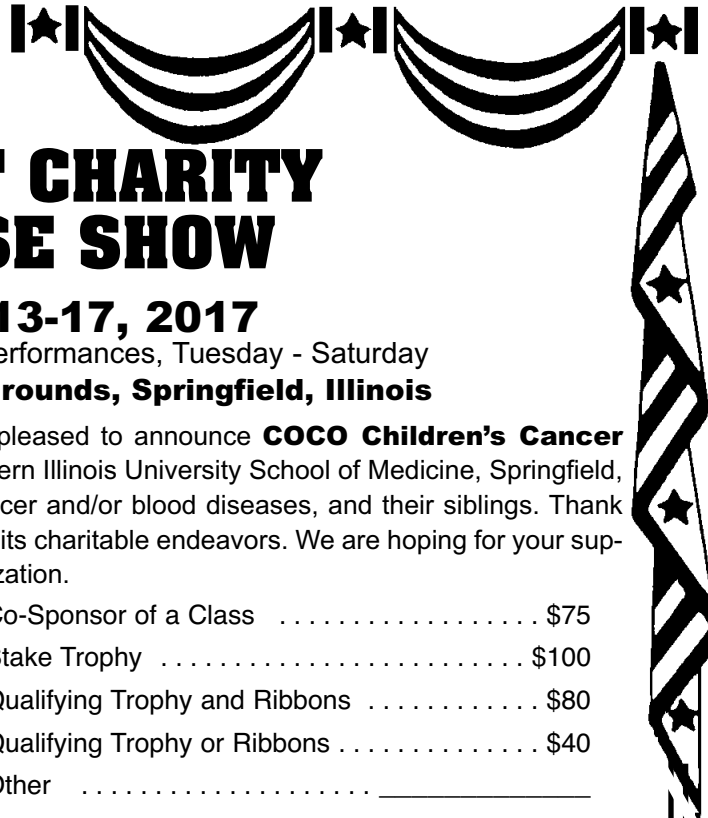

The Directors of the Midwest Horse Show Association are pleased to announce **COCO Children's Cancer Fund** as this year's charitable beneficiary. A project of the Southern Illinois University School of Medicine, Springfield, Camp COCO is a one-week summer camp for children with cancer and/or blood diseases, and their siblings. Thank you for your past support of the Midwest Charity Horse Show and its charitable endeavors. We are hoping for your support this year. Midwest Charity Horse Show is a 501(c)(3) organization.

- | | |
|--|---|
| <input type="checkbox"/> Platinum Sponsor \$5000+ .. _____ | <input type="checkbox"/> Co-Sponsor of a Class \$75 |
| <input type="checkbox"/> Evening Session Sponsor\$2500 | <input type="checkbox"/> Stake Trophy \$100 |
| <input type="checkbox"/> Morning Session Sponsor\$1000 | <input type="checkbox"/> Qualifying Trophy and Ribbons \$80 |
| <input type="checkbox"/> UPHA Classics\$500 | <input type="checkbox"/> Qualifying Trophy or Ribbons \$40 |
| <input type="checkbox"/> Stake/Championship Class\$300 | <input type="checkbox"/> Other _____ |
| <input type="checkbox"/> Qualifying Class\$150 | |

For Corporate Sponsorship Packages please contact us for more information.

Midwest Charity Horse Show Class Sponsorship

Class Date or 1. _____
2. _____

Preference _____

Midwest Charity Horse Show Hospitality Sponsorship

Help us continue the legacy of Midwest Charity Hospitality by becoming a sponsor of the famous "Party Barn" and Midwest Charity Horse Show Hospitality. This venue is a delight for exhibitors to make new friends and celebrate our exceptional equine competitors and support COCO Children's Cancer Fund after the show.

- | | |
|--|--|
| <input type="checkbox"/> Party Barn Sponsor\$5000 | <input type="checkbox"/> Hospitality Sponsor \$500 |
| <input type="checkbox"/> Party Barn Co-Sponsor\$2500 | <input type="checkbox"/> Hospitality Patron \$100 |
| <input type="checkbox"/> Entertainment Sponsor\$1000 | <input type="checkbox"/> Hospitality Friend \$50 |

SPONSOR'S NAME _____
(how to appear in program or recognition signage)

NAME/RESPONSIBLE PARTY _____

Sponsor's Contact Information _____

Address _____

E-mail address _____ Phone _____

Sponsorship Total _____ Received By _____

Make checks payable to Midwest Charity Horse Show. P.O. Box 9828, Springfield, IL 62791.
www.midwestcharity.com

Midwest Charity Horse Show



BEST IN SHOW

All breed divisions of horses and ponies to be judged during the week. The award, to be selected by a vote of the judges, based on “Best Show Horse/Pony Performance.” Owner of winner will be presented their \$500 award on Saturday during the evening performance.

Patrick Antonacci

Memorial Tack Room Awards

Stables will be judged and the “Best Formal Tack Room” and “The Most Neat & Tidy Tack Room” will be honored with awards.

Show to be held in the Covered Arena Next to the Coliseum

Show ring dimensions: 210' x 146' = 30,660 sq. ft.

Practice Rings:

Barn 14 (175' x 65' = 11,375 sq. ft.) Warm Up

Barn 13 (150' x 100' = 15,000 sq. ft.) Warm Up

Food-A-Rama Building (150' x 80' = 12,000 sq. ft.) Practice Ring

Livestock Center (122' x 80' = 9,760 sq. ft.) Practice Ring

Due to the closure of the Coliseum box seats will not be available this year.

See Prize List, Entry Blank, and Checklist for all show information.

Visit our website: www.midwestcharity.com

Thank you for your continued support of the Midwest Charity Horse Show and our charity SIU Foundation's Camp COCO